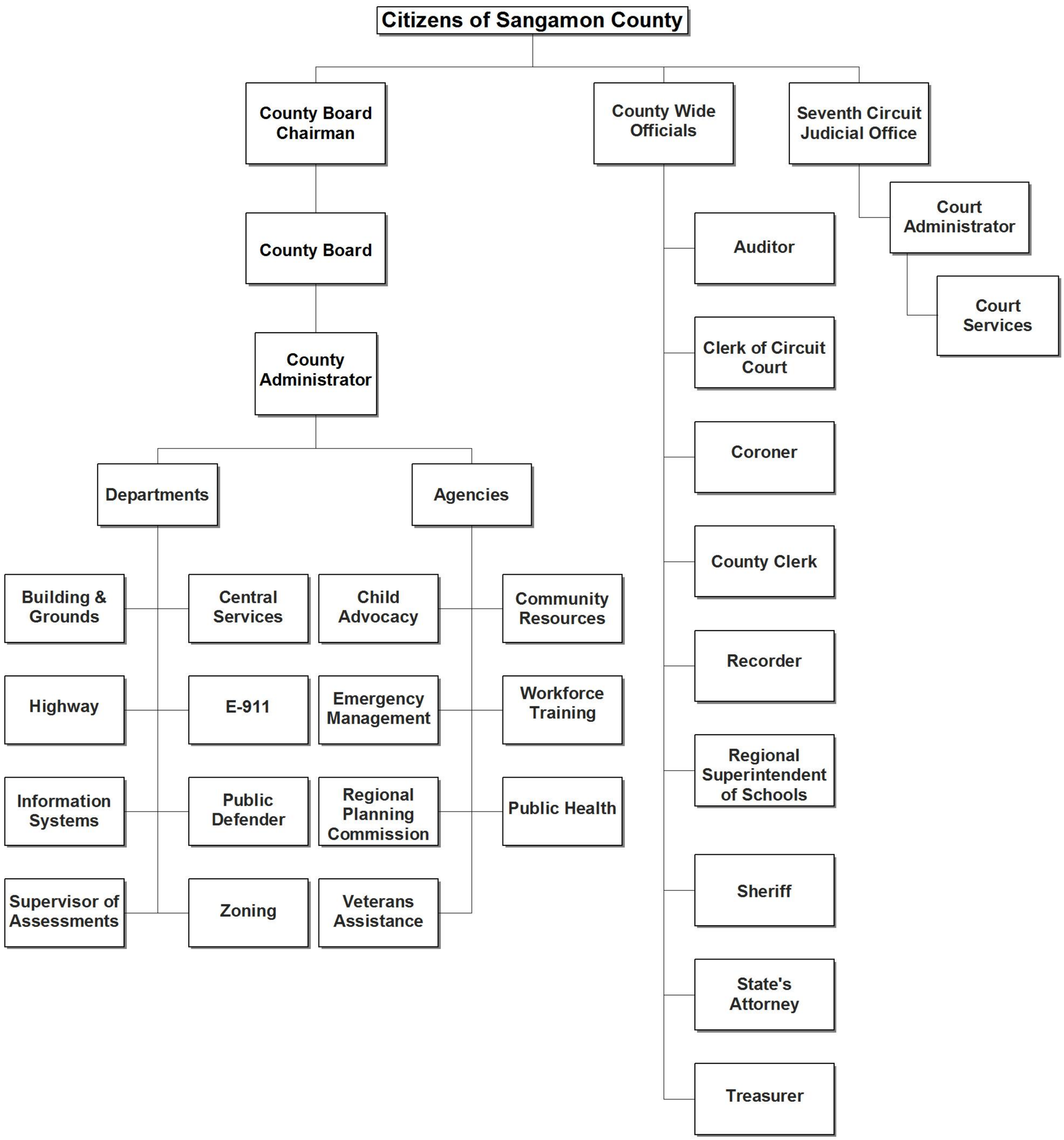Sangamon County Organizational Chart